

PLAN SHOWING THE PROPOSED BUILDING AT PLOT NO ANNA STREET

ERUKKANCHERI MADRAS 600 051 SURVEY NO 97/2

DIVISION NO 2

A/203(15)201/96

Planning Permit No. **APPROVED**
 SUBJECT TO THE CONDITIONS IN THIS OFFICE LETTER.
 No. A/27642/95 Date 18.5.96
 FOR MEMBER SECRETARY
 MADRAS METROPOLITAN
 DEVELOPMENT AUTHORITY
 MADRAS 600 051.

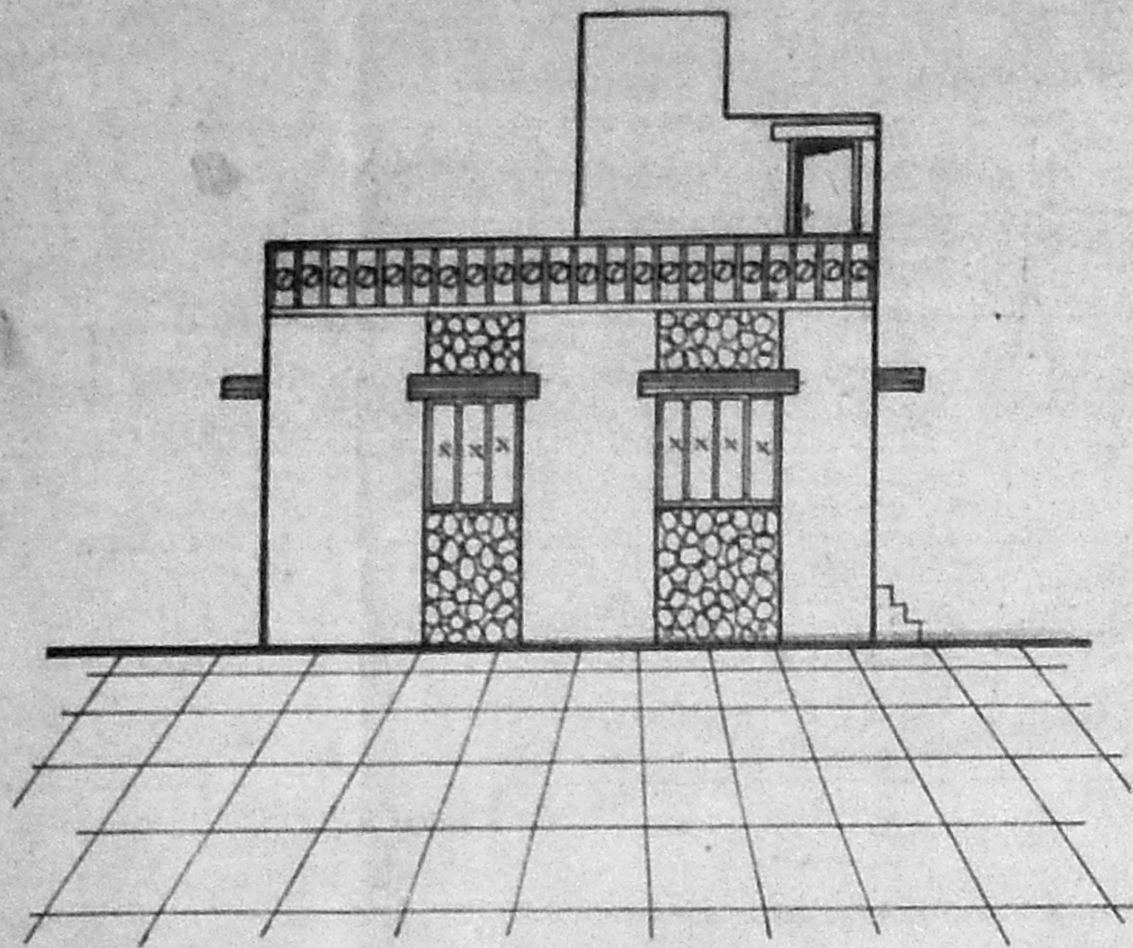

FRONT ELEVATION

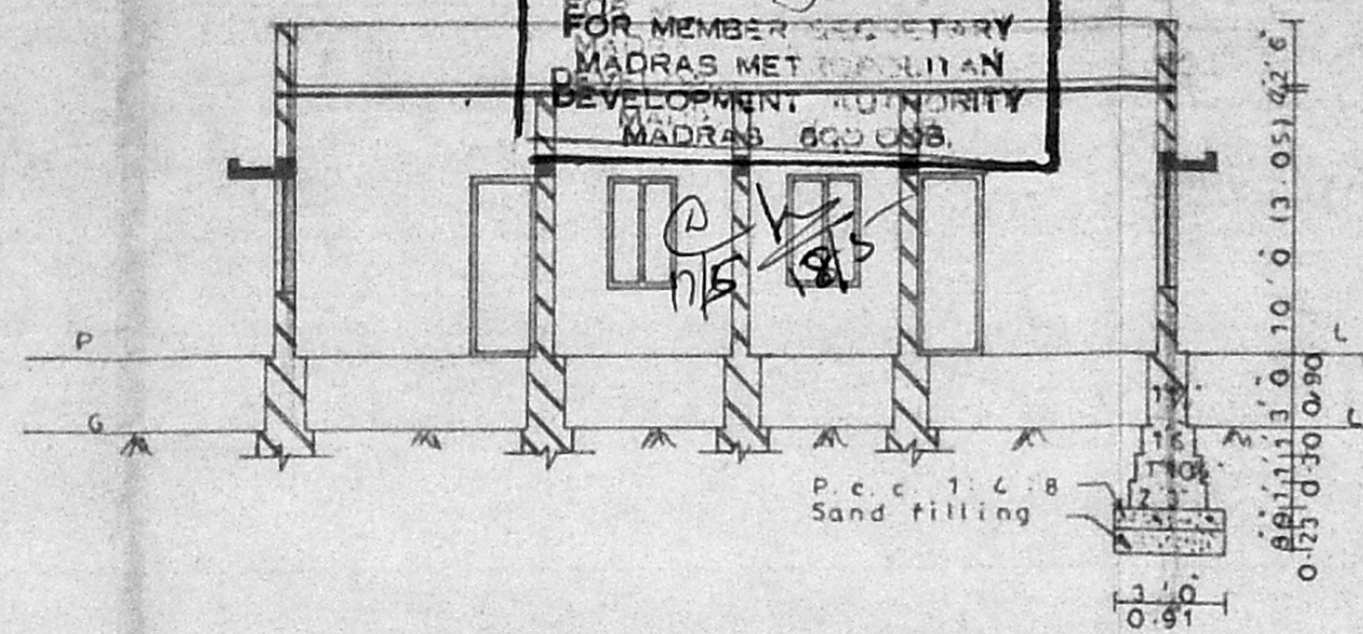

SECTION ON CD

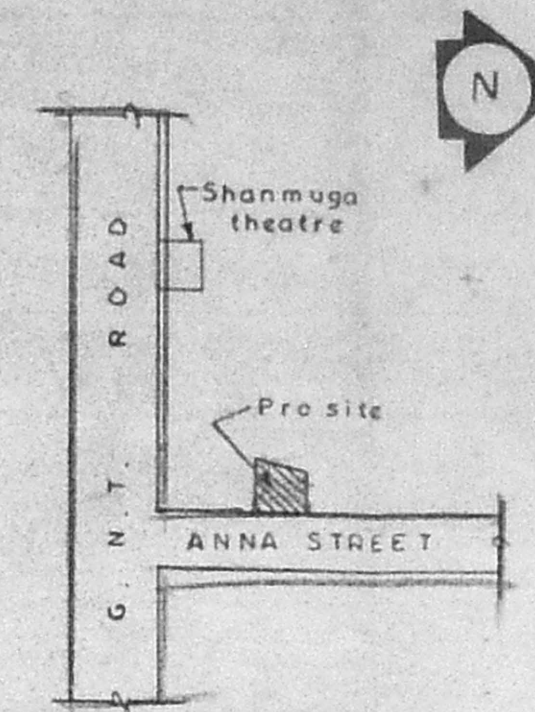

KEY PLAN (N.T.S)

SEPTIC TANK DETAILS

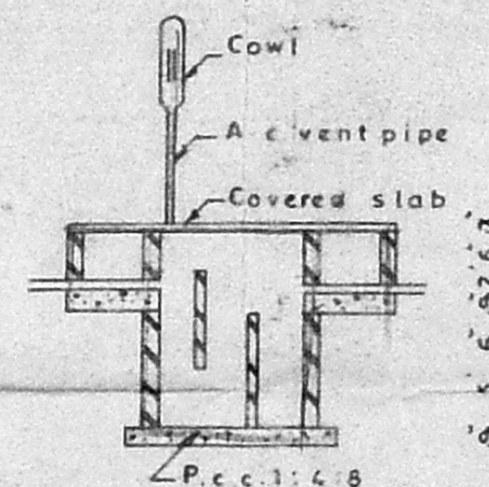

SECTION

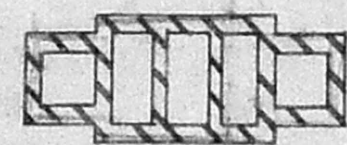

PLAN

WELL DETAILS



PLAN

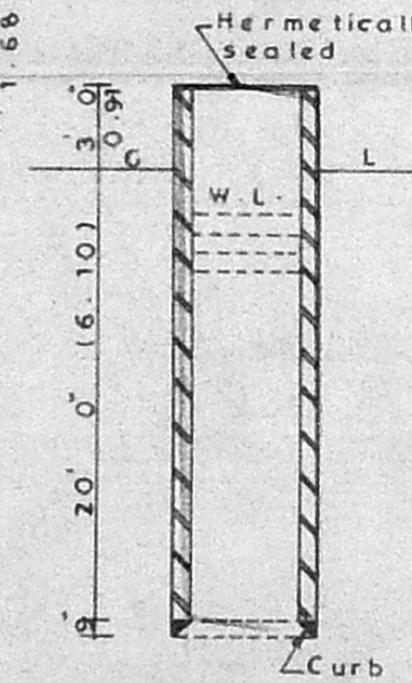

SECTION

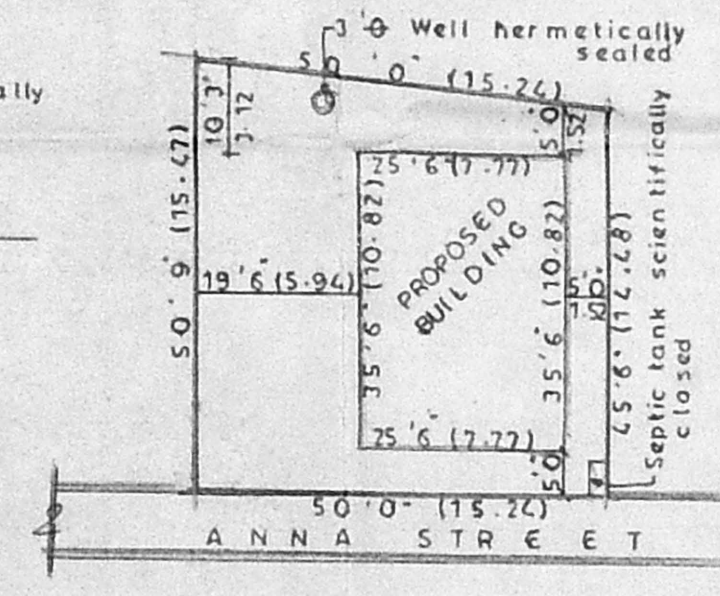

SITE PLAN (SCALE 1"=24'0")

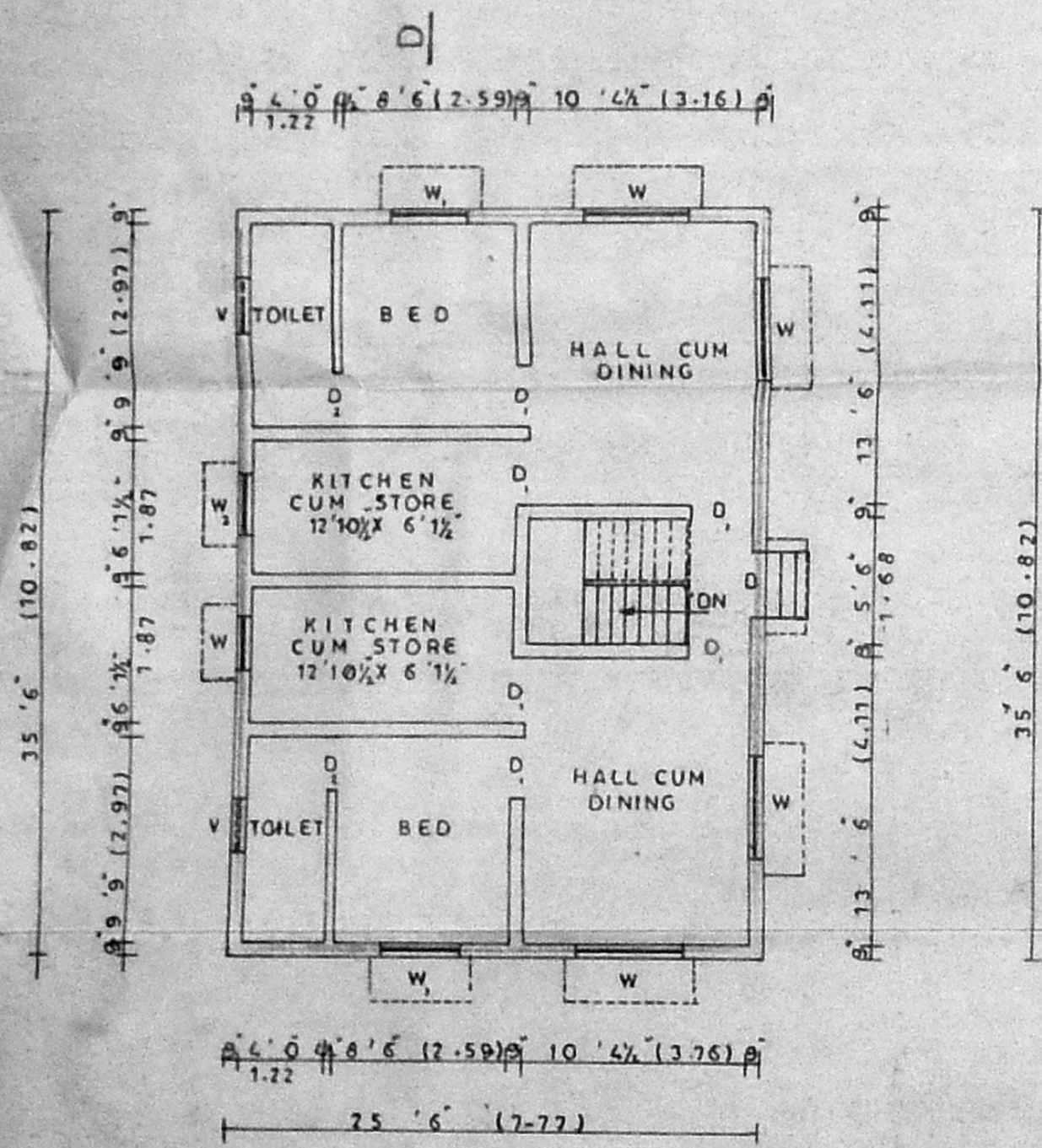

GROUND FLOOR PLAN

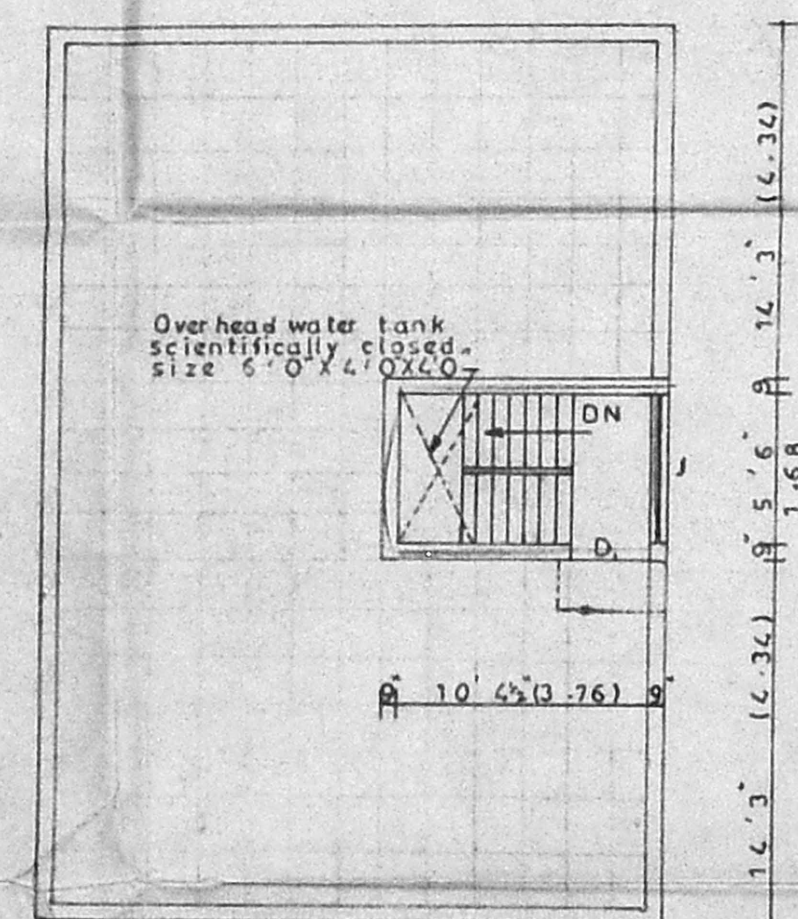

OPEN TERRACE PLAN

SPECIFICATIONS

- 1 FOUNDATION IN P.C.C. 1:2:4
- 2 BRICK WORK IN C.M. 1:4
- 3 R.C.C. IN C. CONC. 1:2:4
- 4 PLASTERING WITH C.M. 1:6
- 5 WEATHERING COURSE WITH TWO LAYERS OF TILES.

REFERENCES

- | | | |
|--------------------------|-----|----------------|
| D.T.W. PANELLED DOOR | - 3 | 3' x 7' 0" |
| D. — DO — | - 3 | 0' x 7' 0" |
| D. — DO — | - 2 | 6' x 7' 0" |
| W.T.W. PANELLED WINDOW | - 5 | 0' x 4' 6" |
| W. — DO — | - 4 | 0' x 4' 6" |
| W ₂ — DO — | - 3 | 0' x 4' 6" |
| V.T.W. GLAZED VENTILATOR | - 2 | 6' x 1' 6" |
| J. JALLI | - | 5' 6' x 15' 0" |

AREA DETAILS

| | | |
|---------------|-----------|--------|
| PLOT EXTENT | - 2406.25 | Sq. Ft |
| GROUND FLOOR | - 905.25 | - |
| HEAD ROOM | - 83.13 | - |
| PLOT COVERAGE | - 38% | - |
| F.S.I. | - 0.41 | - |

COLOUR INDEX

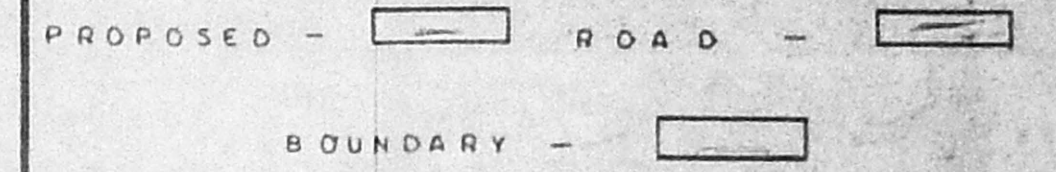

| | | | |
|-------------|------------------|------------|-----------|
| SCALE | 1" = 80' (1:800) | SHEET NO. | NIL |
| DRAWING NO. | 0475/95 | DRAWN BY | P.J. Paul |
| DATE | 23.05.95 | CHECKED BY | |

PLANS, ELEVATION, SECTION, SITE PLAN, KEY PLAN AND DETAILS.

S. Kumaravel
S. Kumaravel, D.C.E.I.
 Consulting Civil Engineer & Contractor
 Class II Licensed Surveyor, 1951
 CORPORATION OF MADRAS
 NO. 4/60, KAVIYARASU KANNADASAN NAGAR
 - MADRAS-600 051.

T. Lingesan

LICENSED SURVEYOR OWNER'S SIGNATURE

SREE RAGHAVENDRA CONSULTANTS
 CONSULTING CIVIL ENGINEER & CONTRACTOR
 4/60 KAVIYARASU KANNADASAN NAGAR
 MADRAS 600 051